

TMCP (2019-03-18)

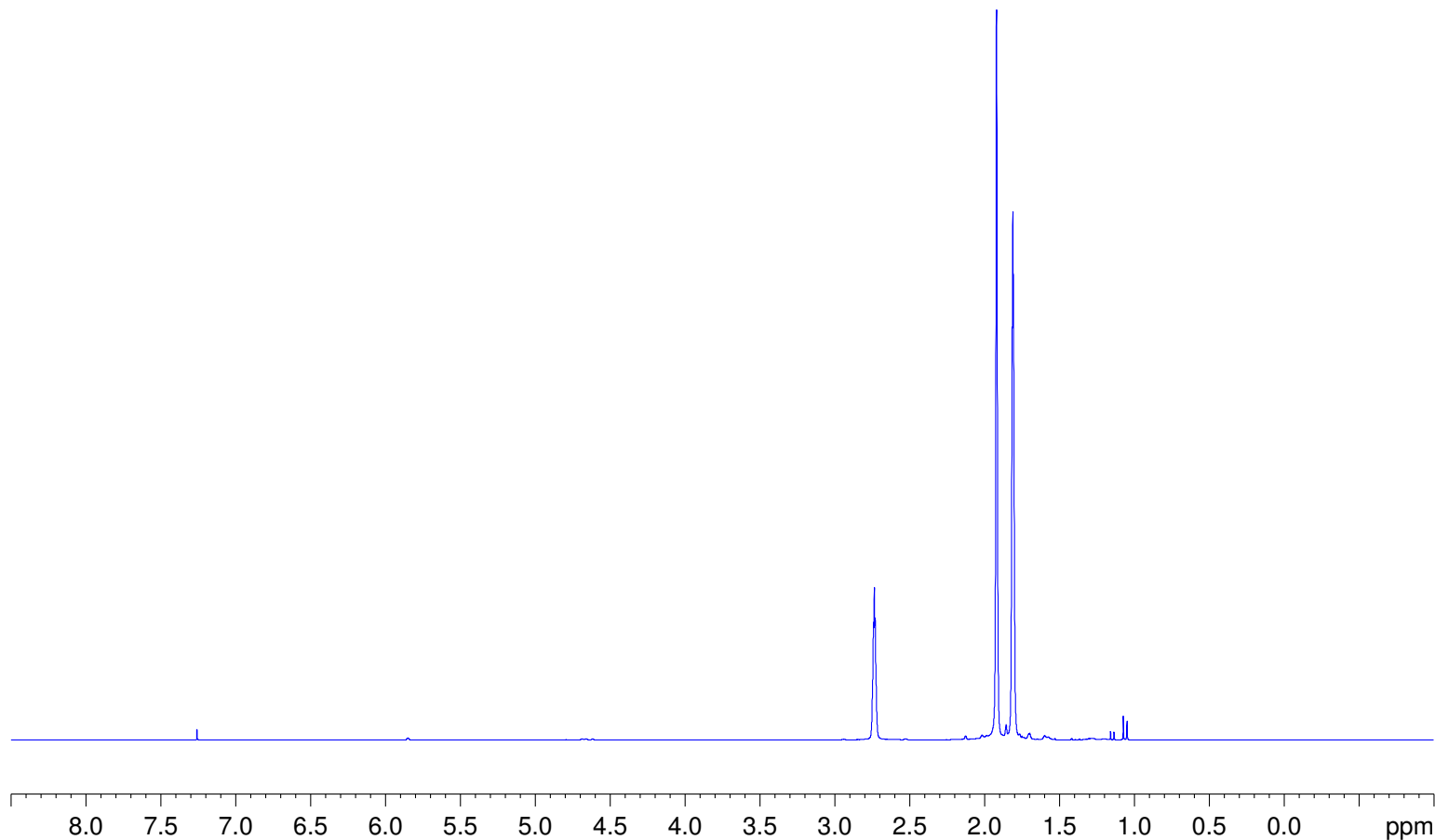

2.742
2.741
2.736
2.732
2.730
1.921
1.920
1.812
1.809



2.144
5.970
6.000

Current Data Parameters
NAME SPCI-2019
EXPNO 451
PROCNO 1

F2 - Acquisition Parameters
Date_ 20190318
Time 14.09
INSTRUM spect
PROBHD 5 mm PABBO BB-
PULPROG zg30
TD 65536
SOLVENT CDCl3
NS 16
DS 2
SWH 6188.119 Hz
FIDRES 0.094423 Hz
AQ 5.2953587 sec
RG 31.74
DW 80.800 use
DE 6.50 use
TE 299.1 K
D1 1.00000000 sec
TD0 1

==== CHANNEL f1 =====
NUC1 1H
P1 14.89 use
PLW1 6.59999990 W
SFO1 300.1318534 MHz

F2 - Processing parameters
SI 65536
SF 300.1300059 MHz
WDW EM
SSB 0
LB 0.30 Hz
GB 0
PC 1.00